FAQ - Auto provisioning: flowchart

Valid for:	N610	N670	N870	N870E	Embedded Integrator	Virtual Integrator
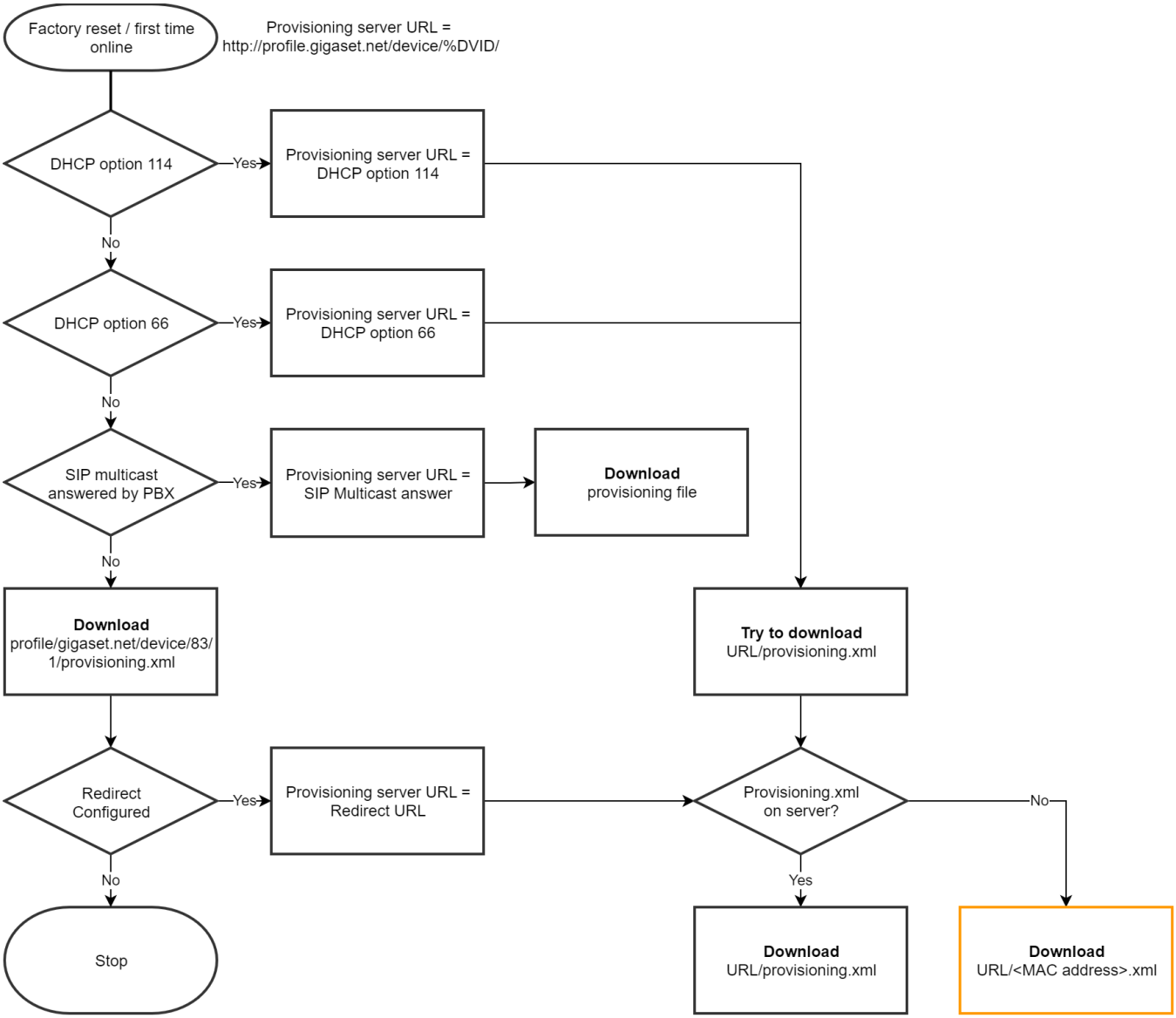
Below you can see the provisioning flow chart.