Device Firmware update module

Introduction.

This module will enable you to put the latest device software on the Gigaset T300/T500. The devices can download the software from the PBX automatically.

The module can upload the software:

- Manual by selecting the file (No internet available)
- Automatically from Gigaset server
- Automatically from your own http server
- Online check for new firmware will be done automatically every .. time.

> **Important**
>
> If automatic update procedure PBX is enabled, devices will be updated automatically without your knowledge. **Advice is to disable this option** when the module is used and enable when Firmware updates are required/requested.

Manual Firmware update:

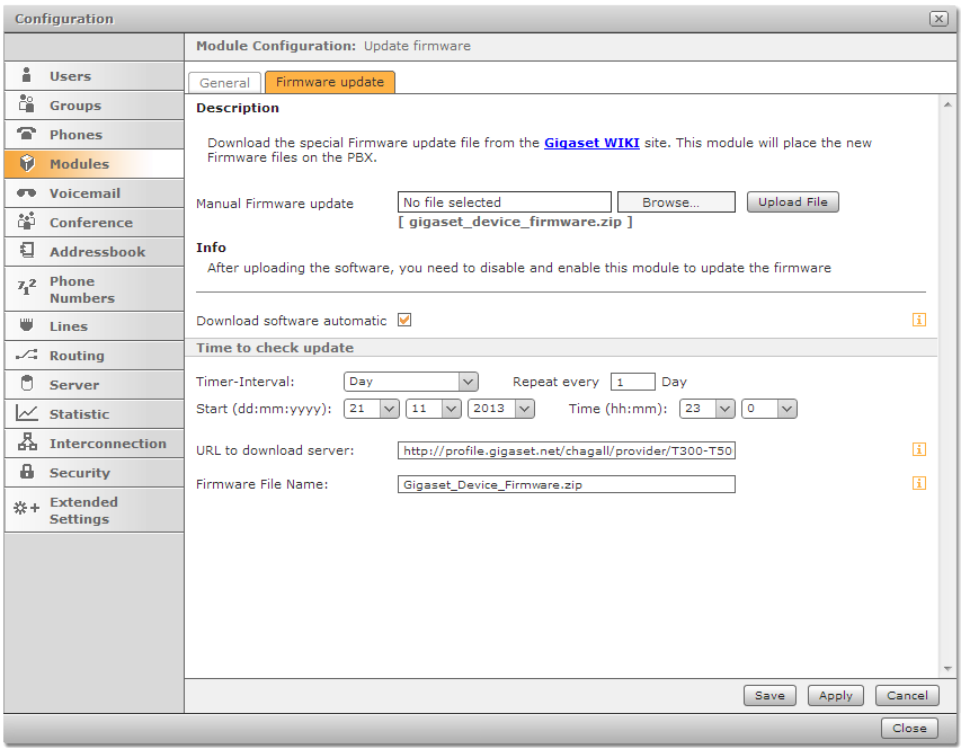

Will not work if *Download software automatic* is enabled.

Select the Firmware filedownloaded from this page.

Disable/Enable module to start update procedure immediate.

Automatic procedure:

Dependent on selected time, the module will download software automatic.

File will only be downloaded if file on server is newer than local file.

Default server URL will point to Gigaset server and will contain latest official released firmware.

Server URL can be changed to own server url.

Firmware file name can be changed, but if changed, will not download from G

igasetserveranymore. Should only be changed if you use your own server/files.	

Download the module V.39

Firmware file (14/01/2014) containing:

DE410/310 02.00.07
DE900/700 02.00.10
N510 SW version 194
N720 SW version 78