FAQ Maxwell - Auto provisioning Flow

Below you can see, the Maxwell Basic / 2 /3 auto provisioning flow when the Provisioning URL is not default anymore. This means that the Gigaset Redirect service is also not used.

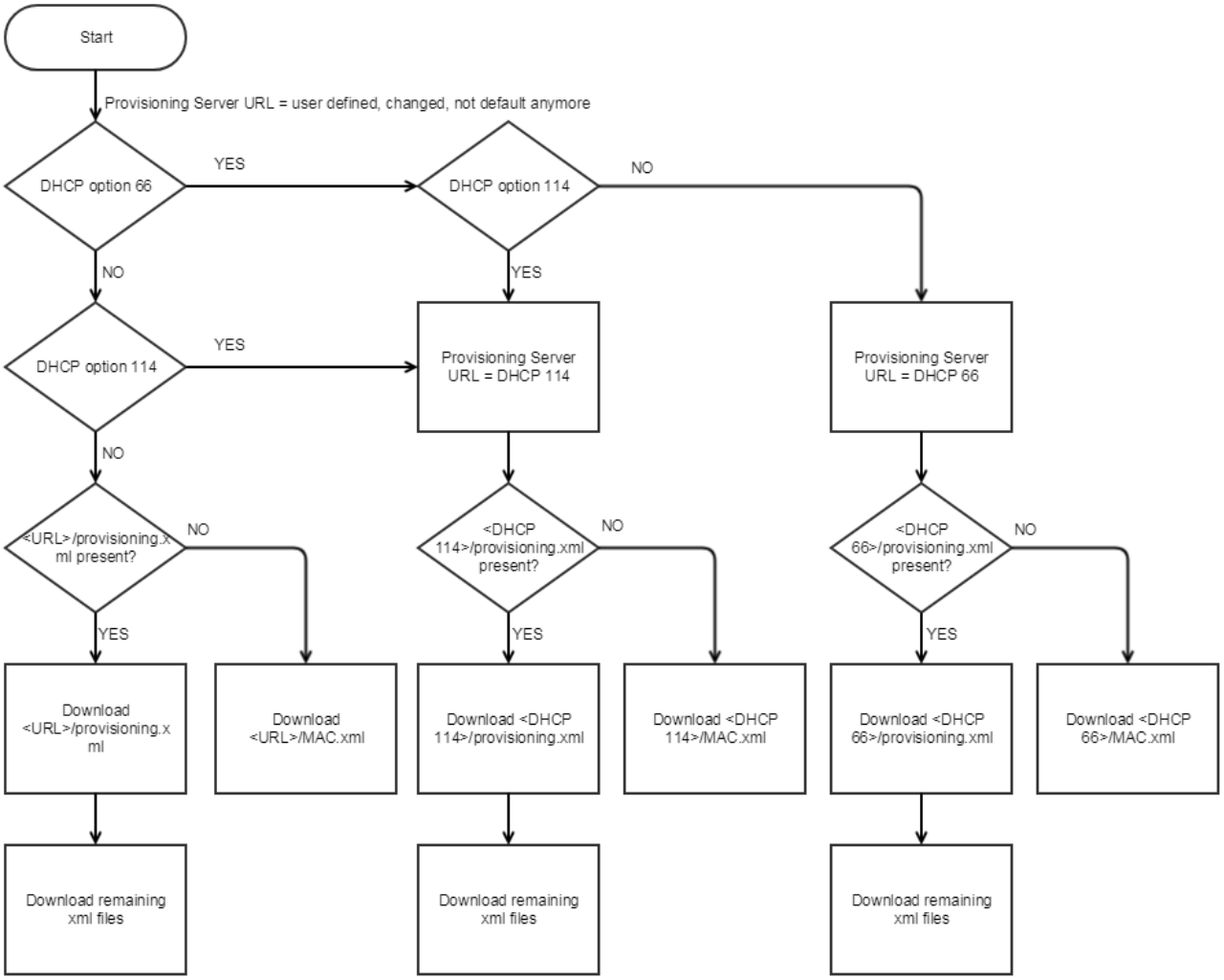

Below you can see, the Maxwell Basic / 2 /3 auto provisioning flow when the Provisioning URL is default, this means that the Gigaset Redirect service is contacted to check if a redirect to the customer server is configured.

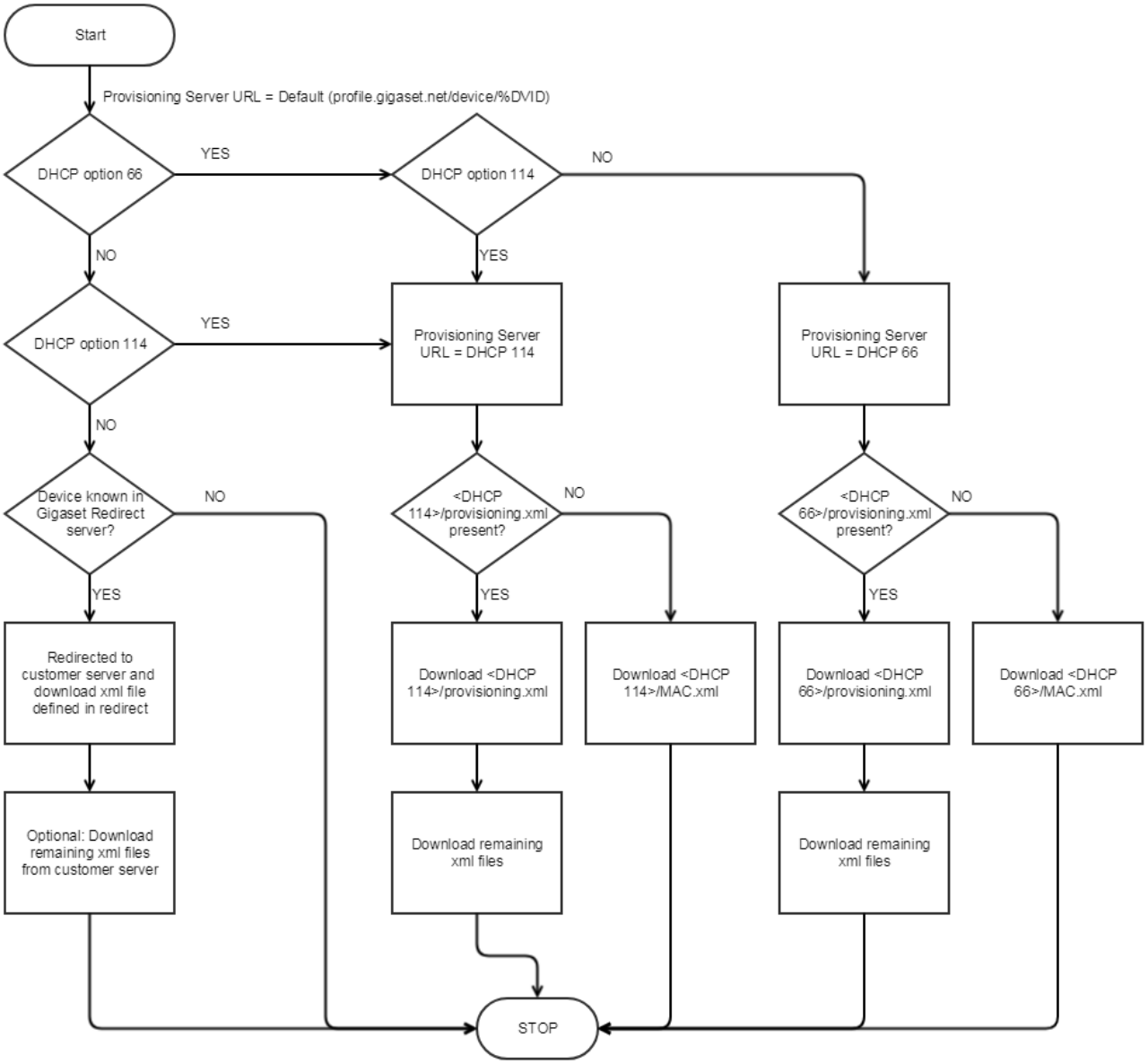
Start
Provisioning Server URL = Default (profile.gigaset.net/device/%DVID)
DHCP option 66
YES
DHCP option 114
NO
NO
YES
DHCP option 114
YES
Provisioning Server URL = DHCP 114
Provisioning Server URL = DHCP 66
NO
Device known in Gigaset Redirect server?
NO
<DHCP 114>/provisioning.xml present?
NO
<DHCP 66>/provisioning.xml present?
NO
YES
YES
YES
Redirected to customer server and download xml file defined in redirect
Download <DHCP 114>/provisioning.xml
Download <DHCP 114>/MAC.xml
Download <DHCP 66>/provisioning.xml
Download <DHCP 66>/MAC.xml
Optional: Download remaining xml files from customer server
Download remaining xml files
Download remaining xml files
STOP