Firmware DE700/900 IP PRO

Software download

For the software download, please scroll down!!

Updating firmware

Firmware updates can be downloaded from this page, so you can ensure your phone is always up to date. You can find the current version of your firmware on the Device status screen. You can update your phone automatically or manually. Any PC connected to the phone will not be able to access the local network and the Internet during the firmware update.

There are 4 ways to upgrade your device.

Each way will take about 7.5 minutes to finish the firmware upgrading, please pay attention to wait for success.

By Web GUI:

Go to: *Settings -> System -> Firmware Update*

Choose the file from hard-disk and Press <Load>

By Gigaset T300/T500 Auto provisioning

Just connect your phone into the same network as your Gigaset T300/T500 PBX is connected and after the device is started, the PBX will load a newer Firmware when available.

Internet update

Go to: *Settings -> System -> Firmware Update*
Select *Yes for Automatic check for software updates and/or Automatic check for profile updates.*
Enter the Web address for the automatic update search in the Data server field. Click on Update firmware to start the search and to load the new firmware.

By tftp

In command line window,

tftp -i "IP address" put <filename.img>

Don't unplug your power cord during Firmware upgrade, else you need to use the recovery mode to get the device working again.

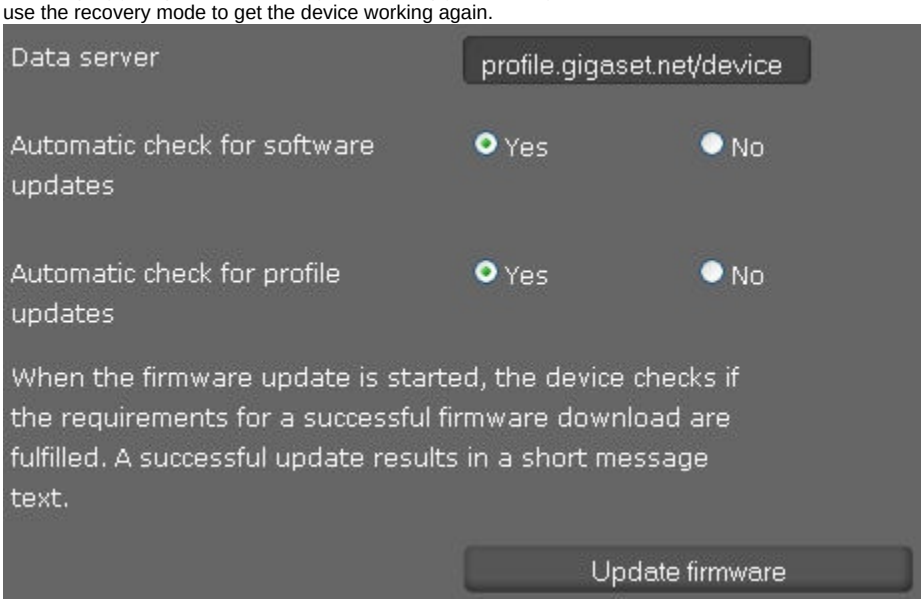

Behind the Gigaset T500/T300 using special module to update firmware files.

A special module is made that download the files automatically from our Gigaset server and places the new files on the PBX, click here.

DE900 IP PRO

DE700 IP PRO

Software version 02.00.15

Download

Software version 02.00.10

Download

Software version 02.00.08

Download

Software version 02.00.06

Download

Software version 02.00.04

Download

Software version 02.00.03

Download

Software version 01.01.14

Download